



£1650 pcm

Cobdown Close, Ditton, Aylesford, Kent ME20 6SZ

t: 01622 934222 e: info@honeydellestateagents.co.uk



honeydell
ESTATE AGENTS



Main Features

- Spacious semi-detached house
- Completely refurbished
- 3 double bedrooms
- Study
- Ensuite shower room
- Sought after Ditton, Aylesford
- EPC Rating: E
- Garage and driveway
- Holding deposit £380
- Security deposit £1903

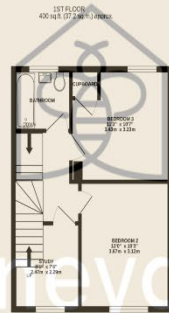
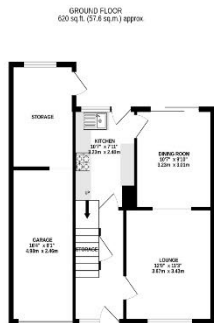

honeydell
PROPERTIES

TOTAL FLOOR AREA : 1334 sq ft. (123.9 sq.m.) approx.

Whilst every attempt has been made to ensure the accuracy of the floorplan contained here, measurements of doors, windows, rooms and any other items are approximate and no responsibility is taken for any error, omission or mis-statement. This plan is for illustrative purposes only and should be used as such by any prospective purchaser. The services, systems and appliances shown have not been tested and no guarantee as to their operability or efficiency can be given.

Made with Metropix ©2023

Full Description

We are pleased to offer this stunning family home, located in Ditton within walking distance of the local amenities.

Laid over three floors, the property has been completely refurbished throughout finished in a modern contemporary style.

On the ground floor you will find a bright and airy hallway, new fitted kitchen and spacious lounge /dining room with sliding patio doors leading onto the rear garden.

On the first floor there are two double bedrooms, a new fitted bathroom and study with stairs leading to the second floor with Master bedroom and new fitted ensuite shower room.

Outside the low maintenance rear garden is a good size with newly laid patio area.

Garage, driveway, and storeroom.

Situated in the sought after suburb of Ditton being ideally located for motorways and schools, Maidstone with its shops, restaurants and bars is a short drive away.

Available now